Called To Be God's Hands

Moderate Groove ♩ = 110

Jason Davies-Kildea

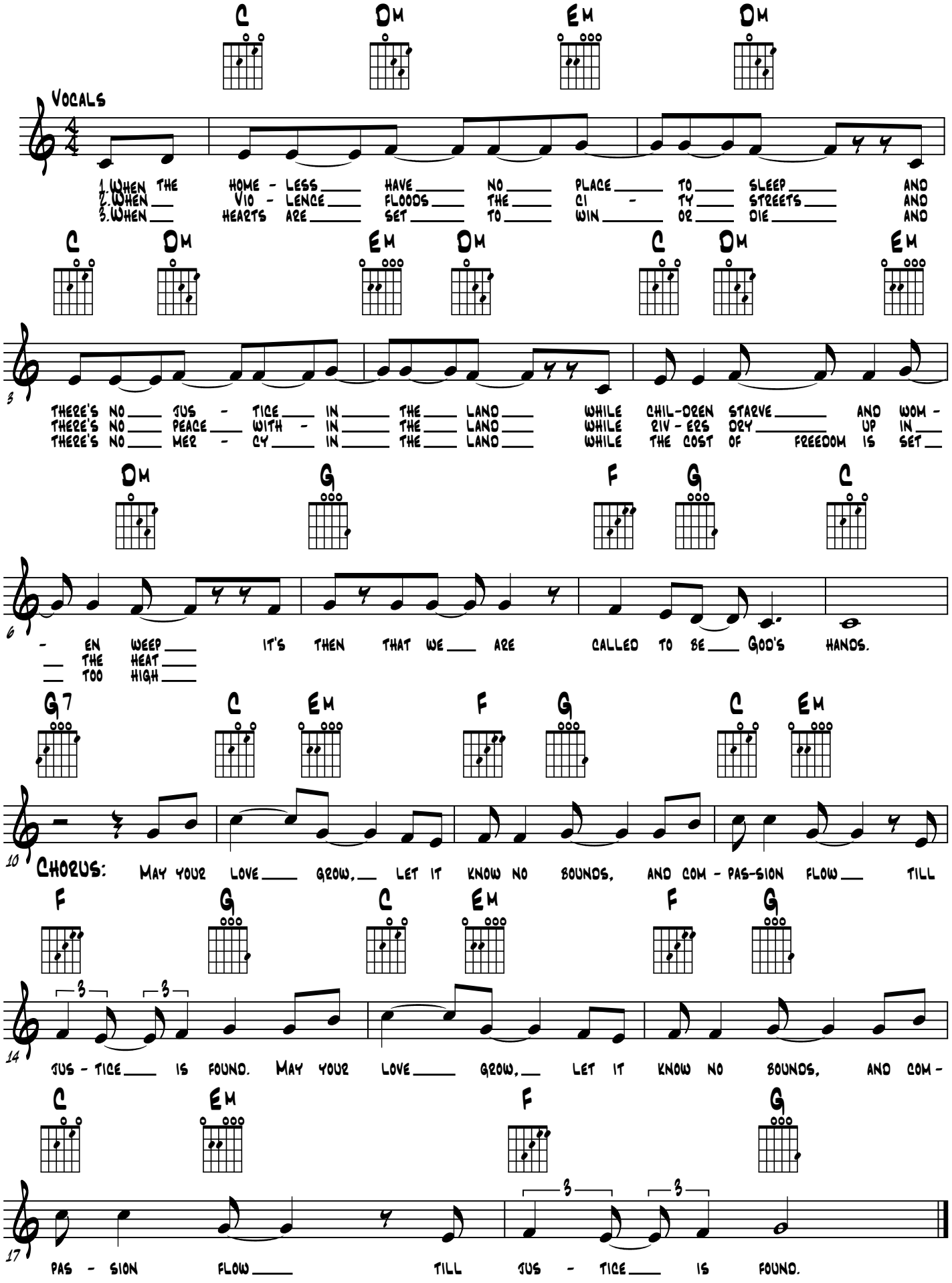

© Jason Davies-Kildea 2009